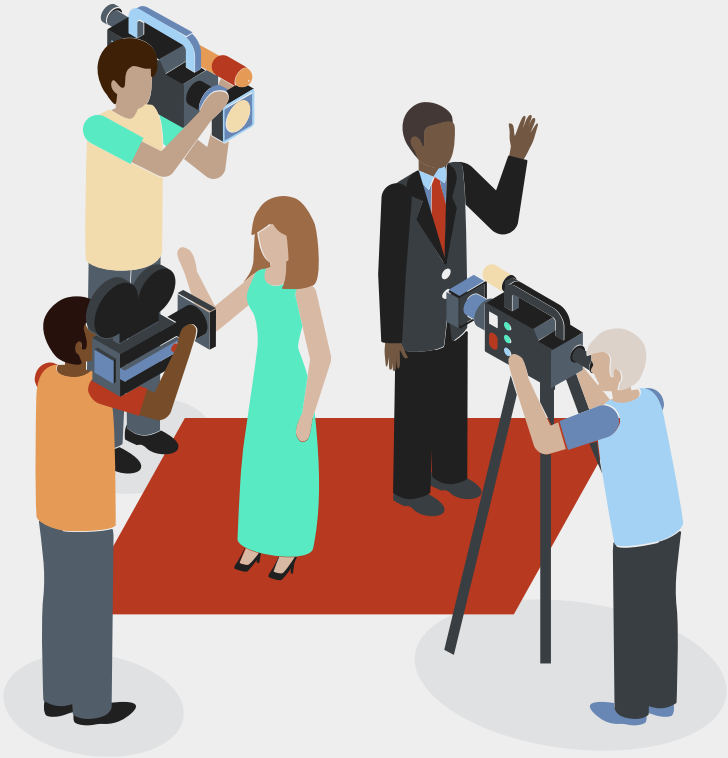

Bright TV Show

Social Media Strategy

Here is where your presentation begins

Table of contents

01 Introduction
02 Target audience demographics
03 Insights Presentation
04 Dataset
05 Recommendation
06 Conclusion

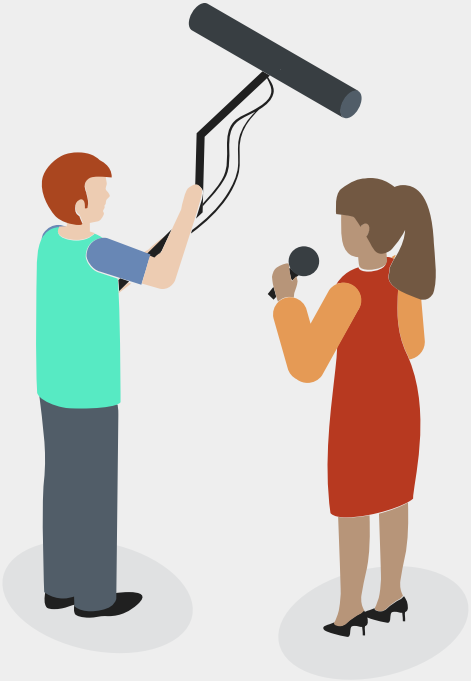

Introduction.

This project presents strategic business challenge focused on expanding the subscriber base. The project serves as a formal brief for an analyst tasked with examining user profiles and transaction data, identify usage trends and determine which variables most significantly impact how viewers consume content to provide actionable growth insightsCoordinate your communications through different forms of media

Viewership time slots

Most viewership is in afternoon between 12:00 to 18:00

User By Race

The race that has the highest viewing are blacks

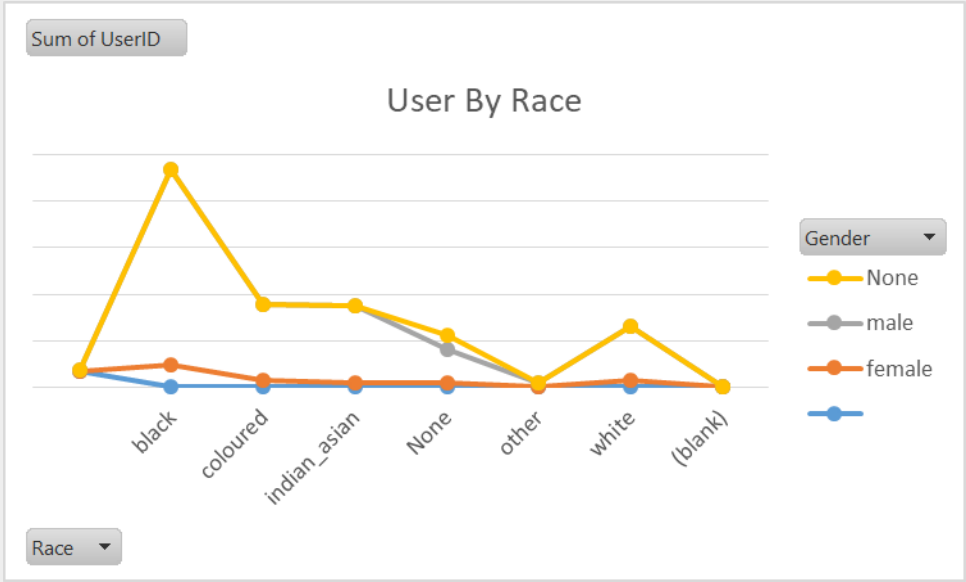

Bright tv data

There are various NULL values in the data set

The date was collected from January to March 2016

There are 10983 unique users

Total viewing time is 329120

Engagement share

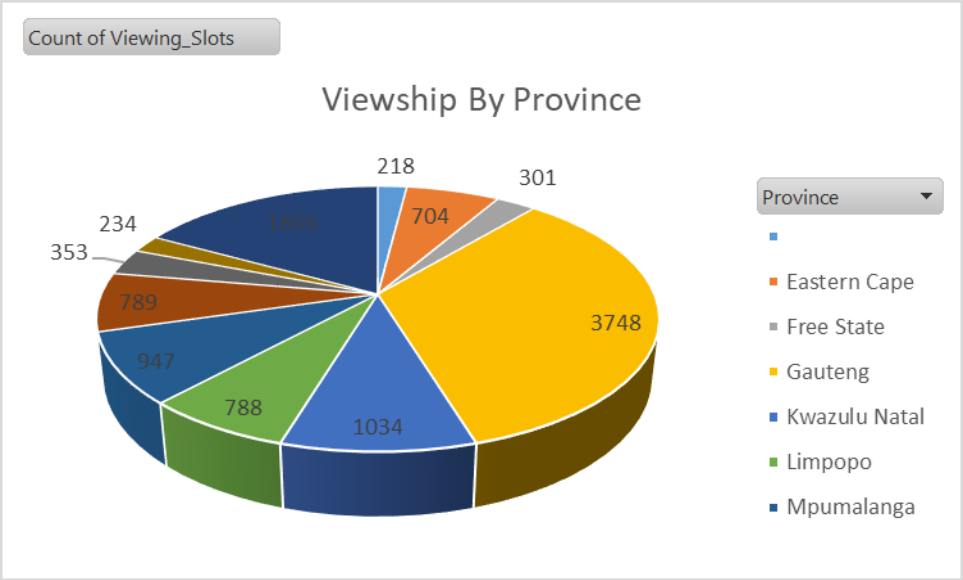

Kwazulu Natal has the highest viewship.

Free State has the lowest viewrship

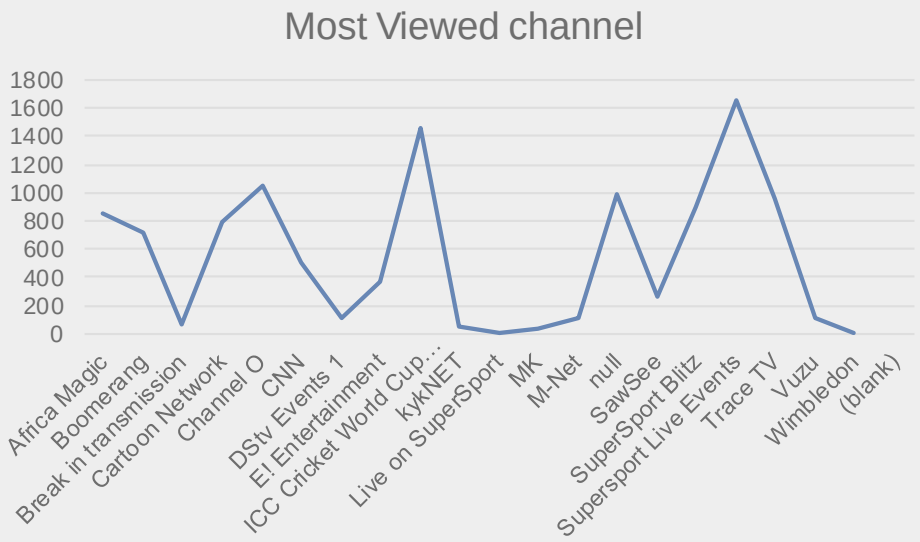
Most Viewed channel
1800
1600
1400
1200
1000
800
600
400
200
0
Africa Magic
Boomerang
Break in transmission
Cartoon Network
Channel O
CNN
DStv Events 1
E! Entertainment
ICC Cricket World Cup…
kykNET
Live on SuperSport
MK
M-Net
null
SawSee
SuperSport Blitz
Supersport Live Events
Trace TV
Vuzu
Wimbledon
(blank)

Recommendations

- Sports is the most viewed, most of its viewers are middle aged men living in Gauteng.
- Least viewing is white females, create more engaging shows for females.
- Aired more interesting new shows in the evening to gain more views

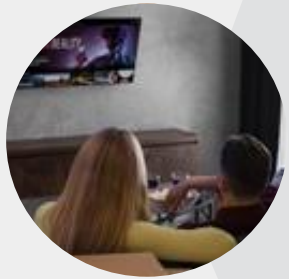

Conclusion

In conclusion, this project outlines a clear and data-driven approach to addressing the strategic challenge of expanding the subscriber base. These insights provide a foundation for targeted, actionable growth strategies that can enhance user engagement and acquisition. Effective communication of findings across multiple media channels further ensures that insights are accessible, aligned with stakeholder needs, and capable of driving informed decision-making throughout the organization.